

Valuation Address	216a Harris Street Inner Kaiti
Assessment Number	0844007401
Legal Description	LOT 2 DP 5582
Title	GS3C/1265
Capital Value	\$ 728000
Land Value	\$ 379000
Annual Rates	\$ 4250.59
Area (ha)	0.1323
Rubbish Day	TUESDAY
District Plan Zone	General Residential
Building Consents	14715-Additions/Alterations X1548\B8802\D9114\TP87/10C 930461-New Building
Resource Consents	

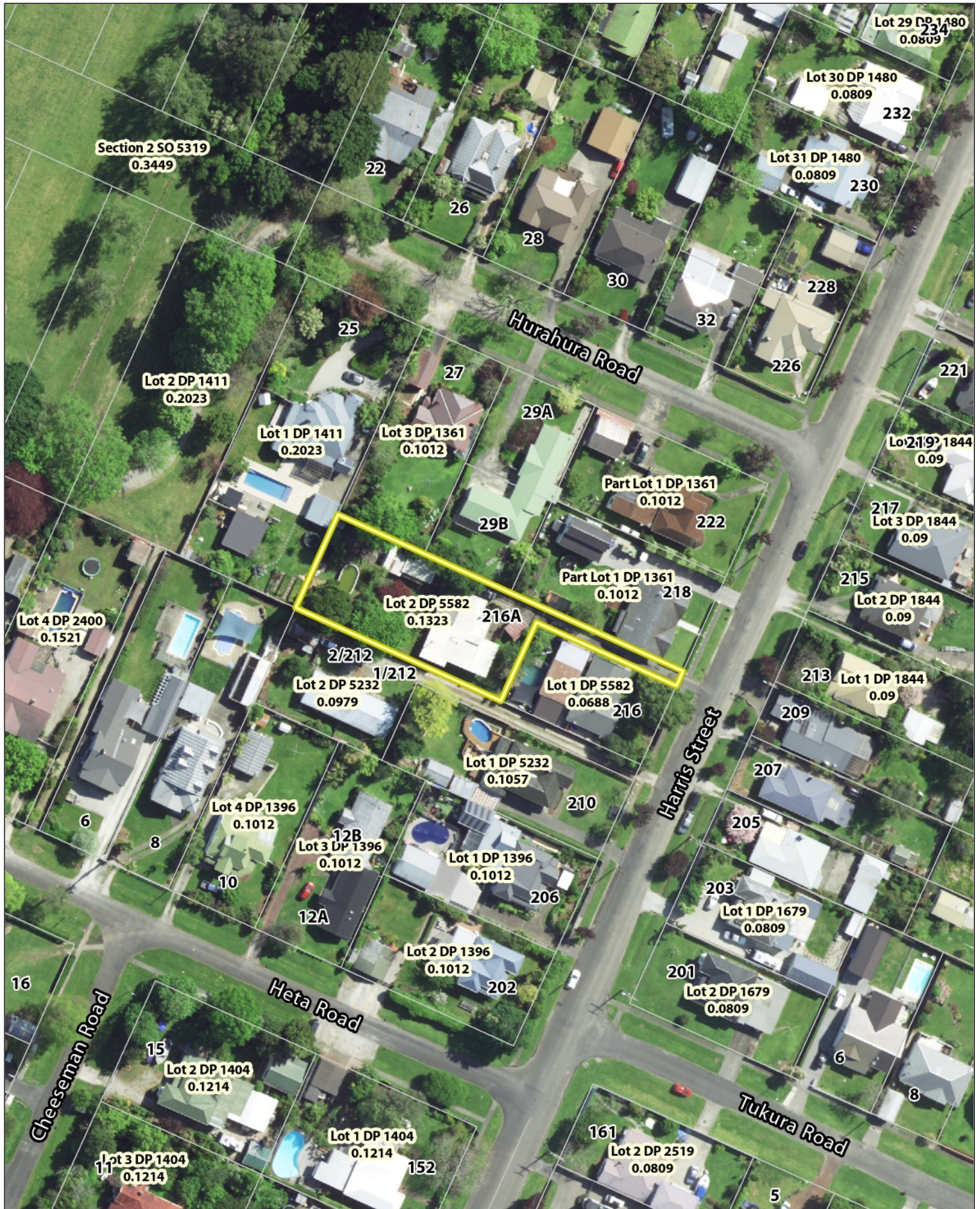

Google Streetview Image

Locality Map



Information on this plan is indicative only and not mapped to a survey accurate scale. Gisborne District Council accepts no liability for its accuracy and it is your responsibility to ensure that the data contained herein is appropriate and applicable to the end use intended. The information included in this report is indicative only and does not purport to be a complete database of all information in Gisborne District Council's possession or control. Gisborne District Council shall not be liable for any loss, damage, cost or expense (whether direct or indirect) arising from reliance upon or use of any information provided, or Council's failure to provide this report. Copyright under Creative Commons Attribution 4.0 International licence. May contain data sourced from the LINZ Data Service, BOPLASS or Gisborne District Council. For more detailed information relating to this property please request a Land Information Memorandum report from Gisborne District Council - <http://www.gdc.govt.nz/land-information-memorandum-lim/>

